I Would Like to Fondle You

JOHN MEEHAN *and* JAMES W. ELLIOTT *present*
An American Operatic Comedy

CASTLES In The AIR

Book and Lyrics by
RAYMOND W. PECK
Music by
PERCY WENRICH

Staged by
JOHN MEEHAN
Dances by
JOHN BOYLE

"Lantern of Love"
"The Land of Romance"
"The First Kiss of Love"
"I Would Like To Fondle You"
"My Lips, My Love, My Soul"
"Baby" (Fox Trot Lullaby)
"Girls and The Gimmies"
"The Other Fellow's Girl"

OPERATIC EDITION
LEO. FEIST INC. NEW YORK
CANADA, LEO. FEIST, LIMITED. 193 YONGE ST., TORONTO.
FRANCIS, DAY & HUNTER, LTD., 138-140 CHARING CROSS ROAD, LONDON, ENG.

I Would Like To Fondle You

(DUET)

Lyric by
RAYMOND W. PECK

Music by
PERCY WENRICH

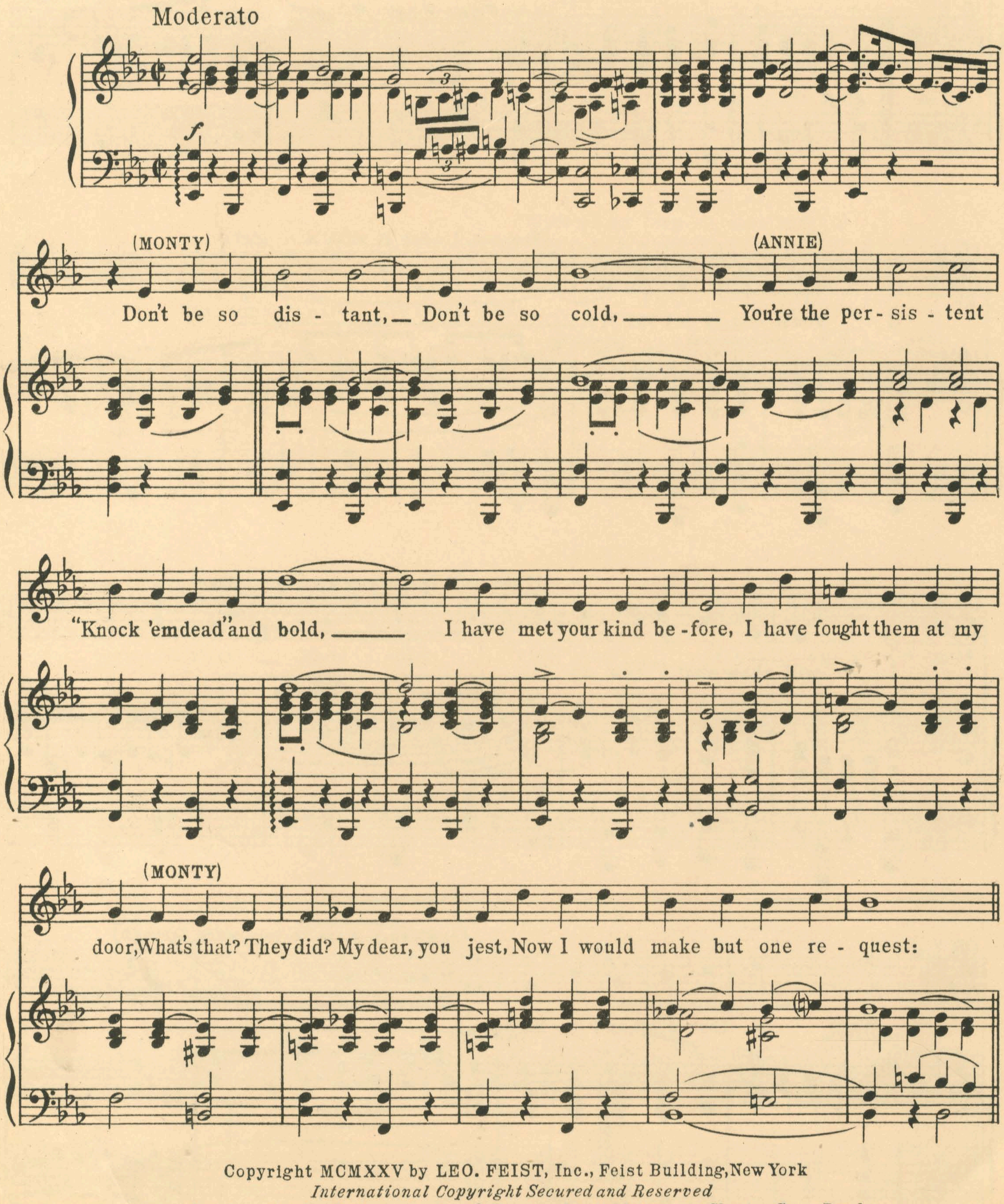

Copyright MCMXXV by LEO. FEIST, Inc., Feist Building, New York
International Copyright Secured and Reserved
London - England, Francis, Day & Hunter, Limited 138-140 Charing Cross Road
Toronto - Canada, Leo. Feist Limited, 193 Yonge Street
"Public Singing Rights Positively Restricted and Reserved"

(0)

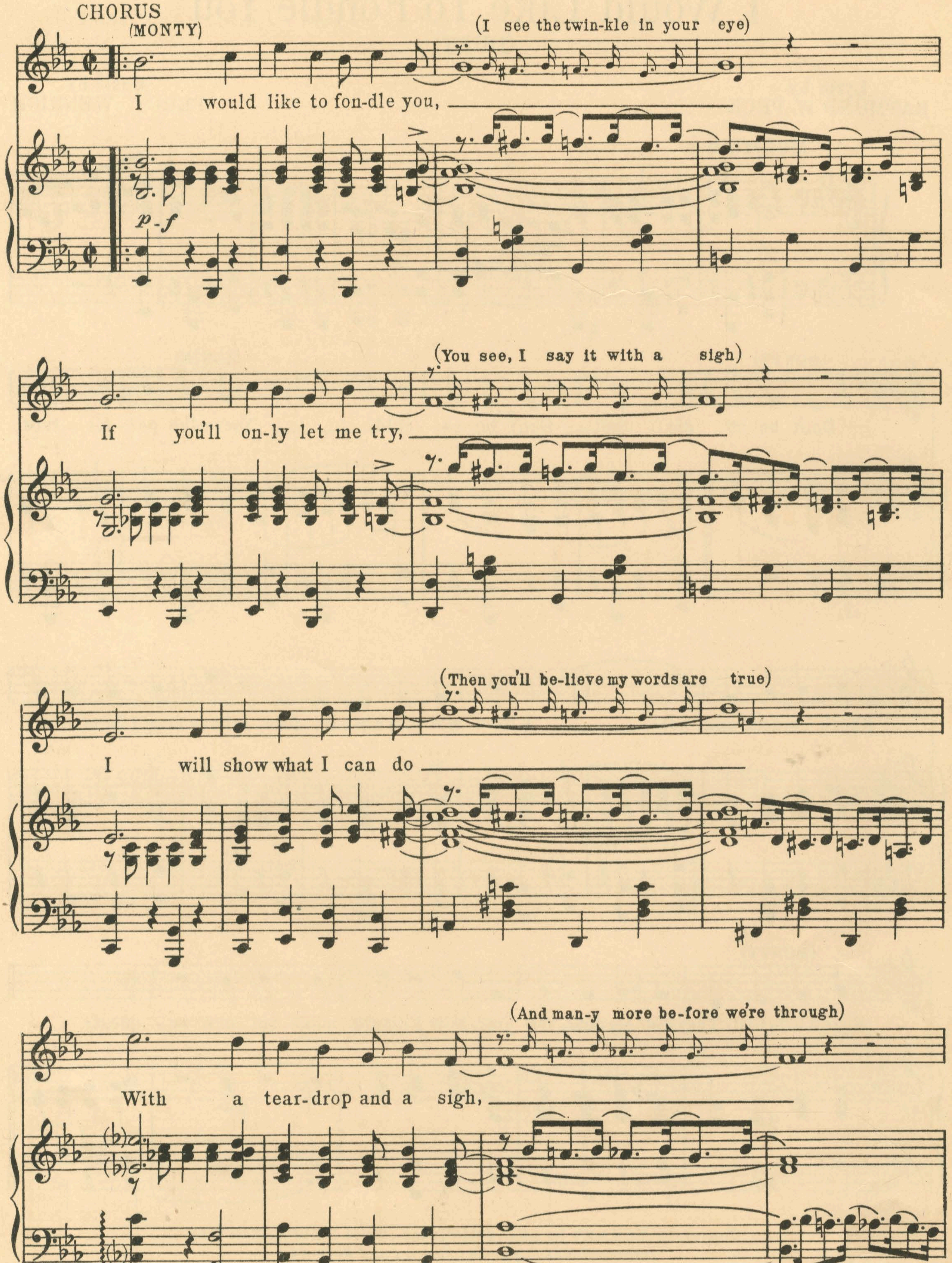
CHORUS
(MONTY)
(I see the twin-kle in your eye)
I would like to fon-dle you,
p-f
(You see, I say it with a sigh)
If you'll on-ly let me try,
(Then you'll be-lieve my words are true)
I will show what I can do
(And man-y more be-fore we're through)
With a tear-drop and a sigh,

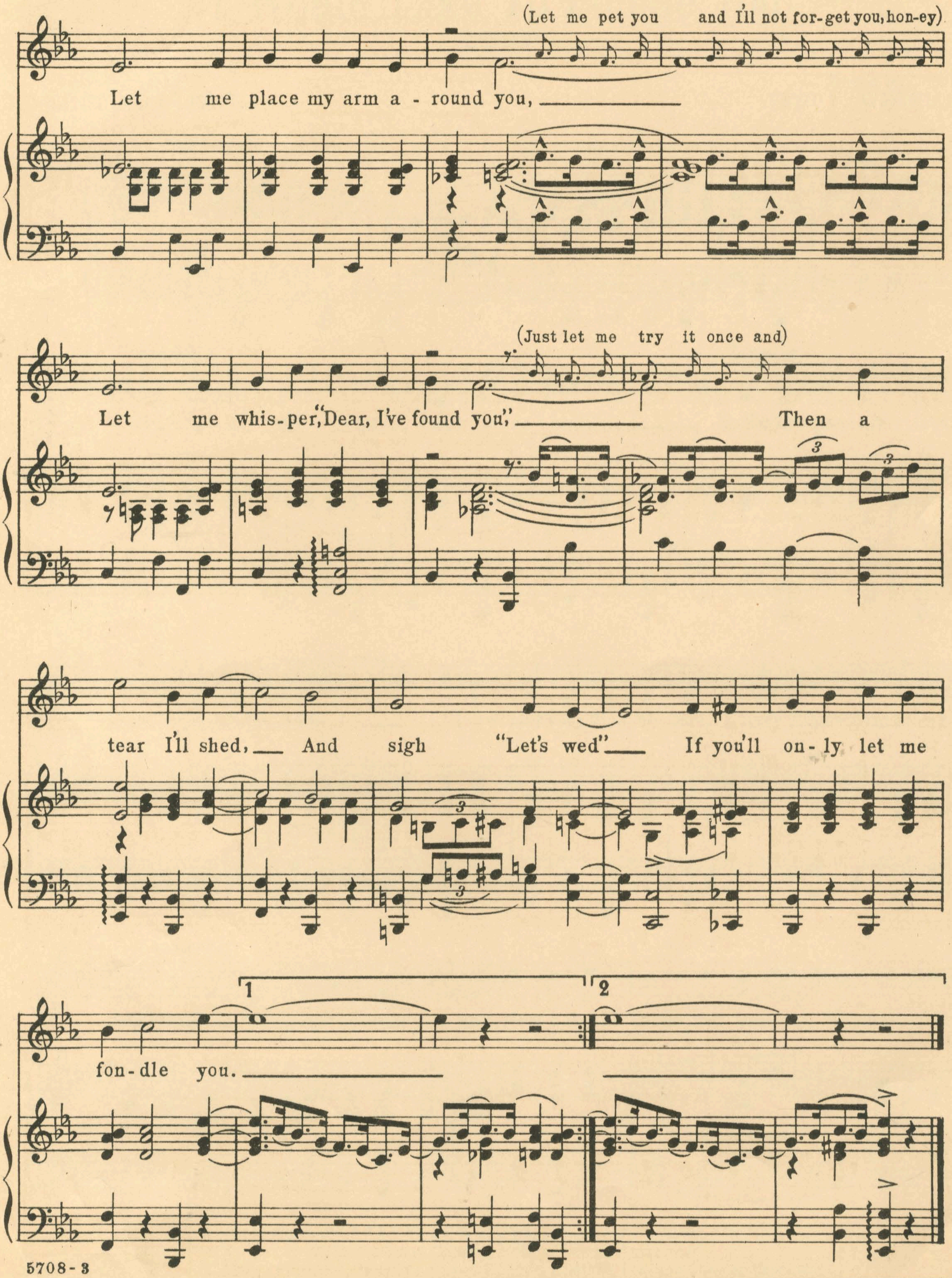

"Feist" Songs are also obtainable from your Dealer for your Talking Machine or Player Piano and for Band, Orch, etc.

76

MUSICAL COMEDY HITS

"YOU AND I" from "MY GIRL"

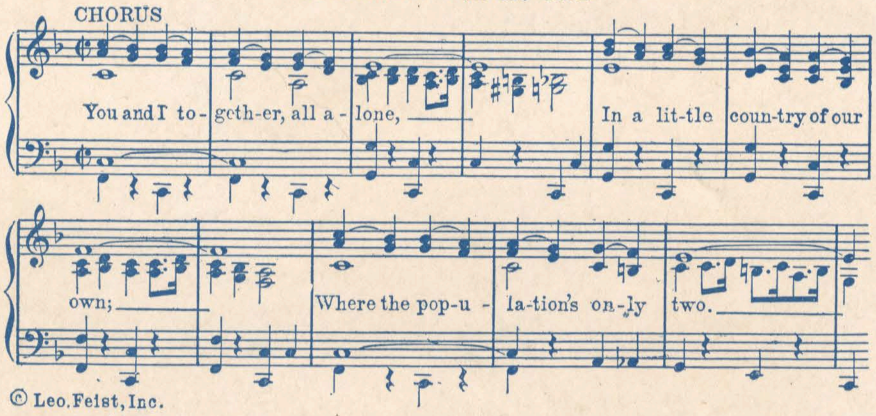

© Leo. Feist, Inc.

Other Songs from "MY GIRL"

- Rainbow of Jazz
- A Fellow Like Me
- Desert Isle
- Before the Dawn

"Someone Loves You After All" from "Kid Boots"

Other Songs from "KID BOOTS"

- When Your Heart's in the Game
- Keep Your Eye on the Ball
- The Same Old Way
- Someone Loves You After All (The Rain Song)
- Polly Put the Kettle On
- In the Swim at Miami
- Along the Old Lake Trail
- Let's Do and Say We Didn't (Let's Don't and Say We Did)

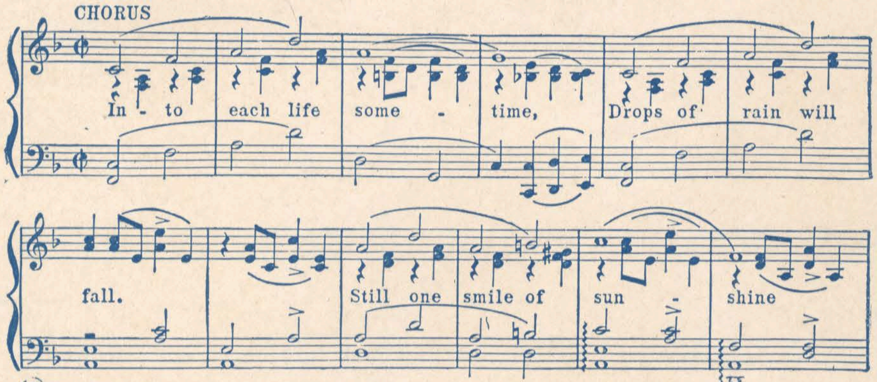

© Leo. Feist, Inc.

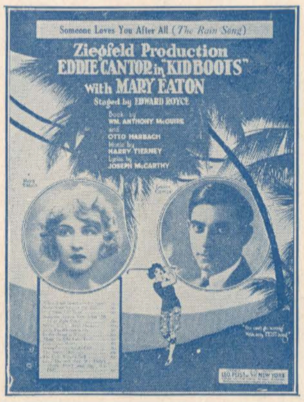

"Song Of Love" from "Blossom Time"

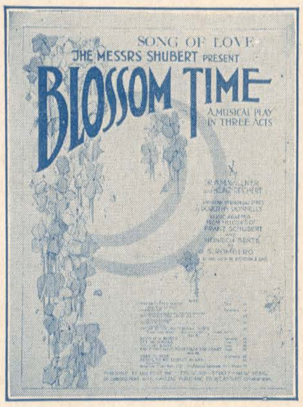

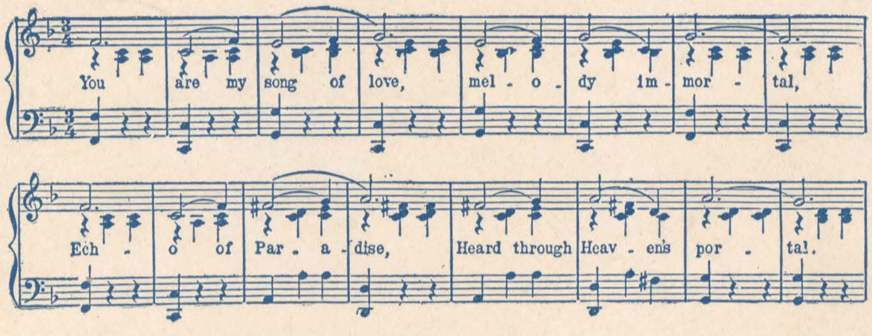

© Leo. Feist, Inc.

Other Songs from "BLOSSOM TIME"

- Serenade
- My Springtime Thou Art
- Song of Love
- Love Is a Riddle
- Let Me Awake
- Tell Me Daisy
- Only One Love Ever Fills the Heart
- Keep It Dark
- Lonely Hearts

"I Love You" from "Little Jessie James"

Other Songs From "LITTLE JESSIE JAMES"

- I Love You
- Little Jessie James
- My Home Town in Kansas
- Come On, Let's Step, Step, Around
- Such is Life (In a Love Song)
- Suppose I Had Never Met You

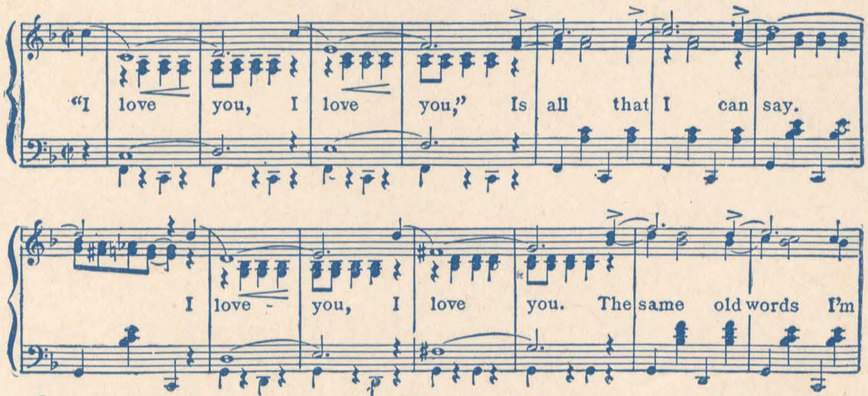

© Leo. Feist, Inc.

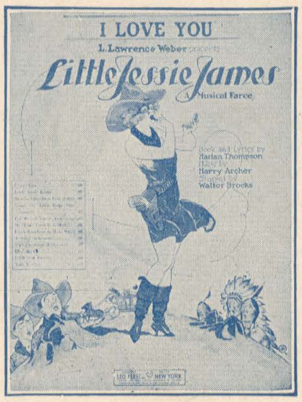

Get them for your Piano, Talking Machine and Player Piano

"Feist songs" are on sale wherever music is sold or we will supply you direct at 40c a copy postpaid

LEO. FEIST, Inc. FEIST BLDG., 231 W. 40th St. **NEW YORK**

CANADA: Leo Feist, Limited, 193 Yonge St., Toronto

(H. C. 40)

1925